Shruti kamnani -25070521147

SECTION-C1

EXPERIMENT-8.1.2. PRIME NUMBERS IN A GIVEN RANGE

ALGORITHM:

1. Take two numbers → start and end 2. Go through each number from start to end
3. For each number:

- Check if it is greater than 1
- Try dividing it by numbers from 2 up to that number - 1
- If it divides evenly → it is not prime
- If it never divides evenly → it is prime

4.Print all the prime numbers you find
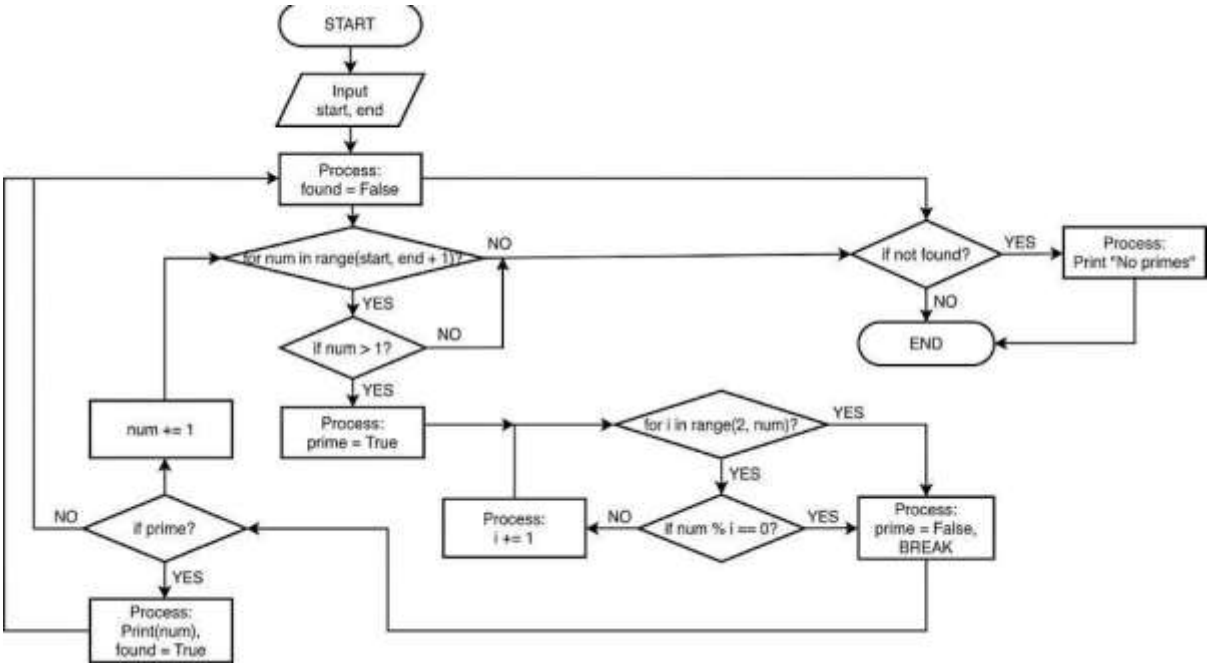
5.If no prime numbers are found → print "No primes" **FLOWCHART:**